MdO Sur les traces du Diable

Paris Juin 1657

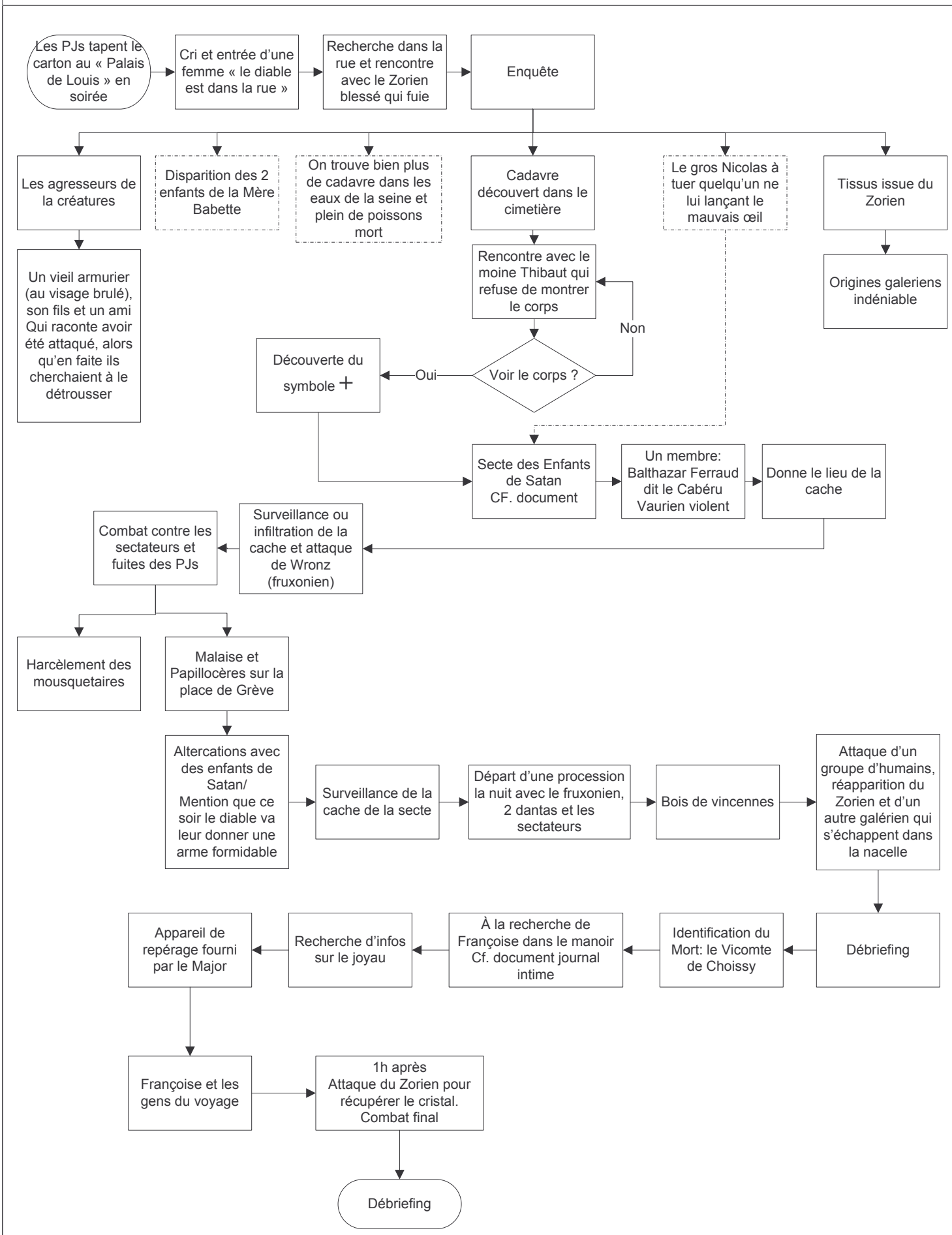

JLVPROD 10/2012